

Contact

Post:

REPUBLIC OF SINGAPORE
AERONAUTICAL
INFORMATION SERVICES
CIVIL AVIATION AUTHORITY
OF SINGAPORE
SINGAPORE CHANGI
AIRPORT
P.O. BOX 1, SINGAPORE
918141

Tel: (65) 6422 7036

AFS: WSSSYNYX

Fax: (65) 64410221

Email: caas_singaporeais@caas.gov.sgURL: www.caas.gov.sgURL: <https://aim-sg.caas.gov.sg>**AIP Supplement for
Singapore****AIP SUP
023/2020****Effective from 10 MAR 2020****/ 30 MAY 2020****Published on 10 MAR 2020****PAYA LEBAR AIRPORT – MOBILE CRANE**

WIE/2005301559 one mobile crane, height 246ft AMSL, erected at 011906N 1035246E (bearing 212 degrees, distance 2.64nm from Paya Lebar ARP - within Paya Lebar Control Zone). Crane marked and lighted at night. (NOTAM A0700/20 dated 24/02/2020 is hereby superseded.)

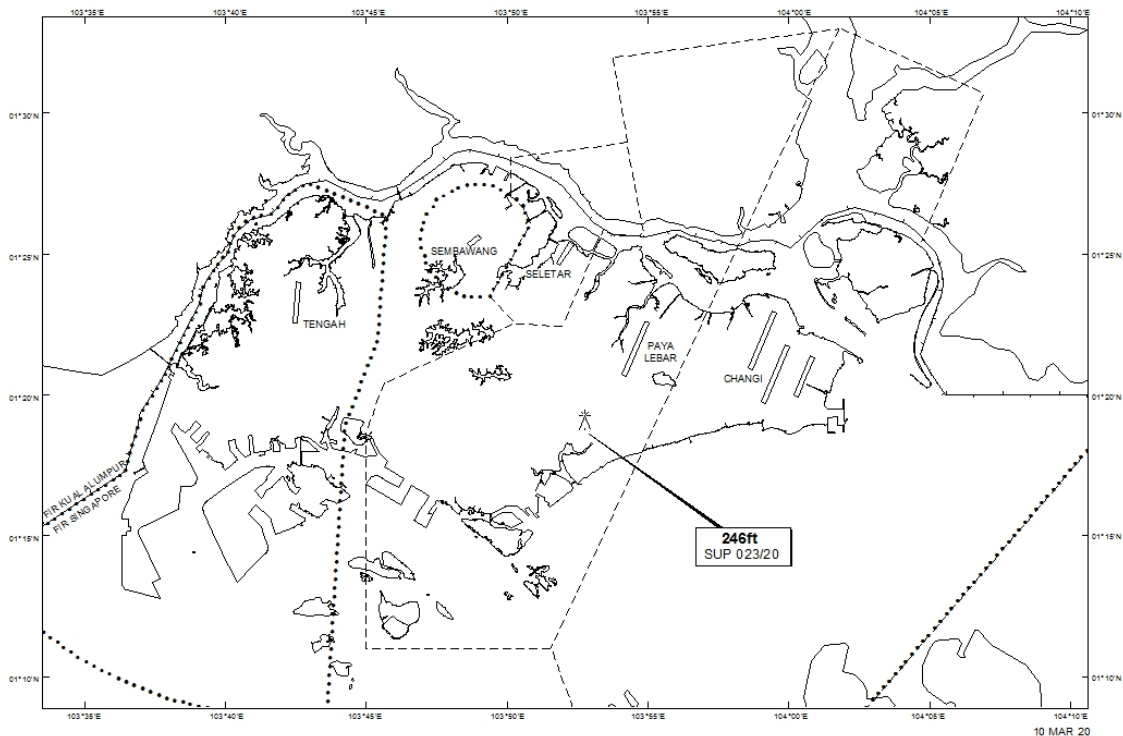
LOCATION OF OBSTACLE

PAGE INTENTIONALLY LEFT BLANK